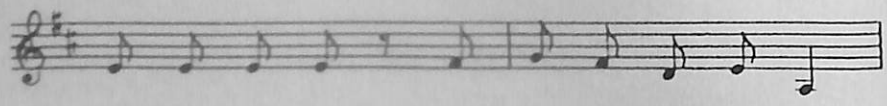

1. Gath - er us in, the lost and for - sak - en,
2. Gath - er us in, the rich and the haugh - ty,
3. Give us to drink, the wine of com - pas - sion,
4. Gath - er us in, and hold us for - ev - er,

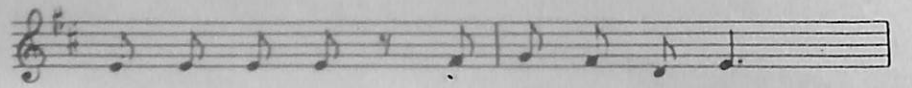

1. gath - er us in, the blind and the lame,
2. gath - er us in, the proud and the strong,
3. give us to eat, the bread that is you,
4. gath - er us in, and make us your own,

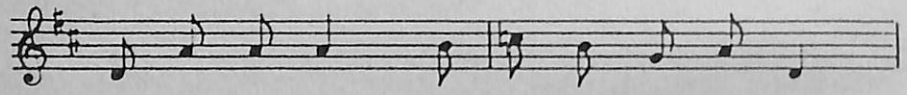

1. call to us now, and we shall a - wak - en,
2. give us a heart so meek and so low - ly,
3. nour - ish us well, and teach us to fash - ion,
4. gath - er us in, all peo - ples to - geth - er,

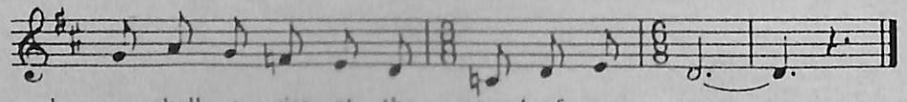

1. we shall a - rise at the sound of our name. ___
2. give us the cour - age to en - ter the song. ___
3. lives that are ho - ly and hearts that are true. ___
4. fire ___ of love in our flesh and our bone. ___

GLORIA

GLORY TO GOD

CAROL DICK

Glo - ry, glo - ry to

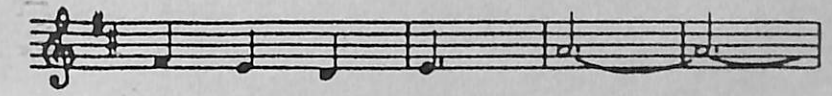

God in the high - est. ___

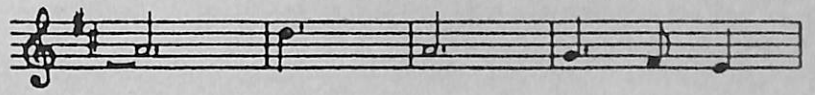

___ Glo - ry, glo - ry to

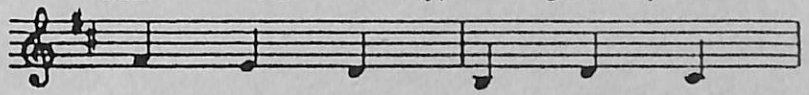

God, our most heav - en - ly

King. ___

© 1978 by Carol Dick. Published exclusively by Pastoral Arts Associates of North America. All Rights Reserved. Used with permission. From the album IN THE LAND OF THE LIVING.